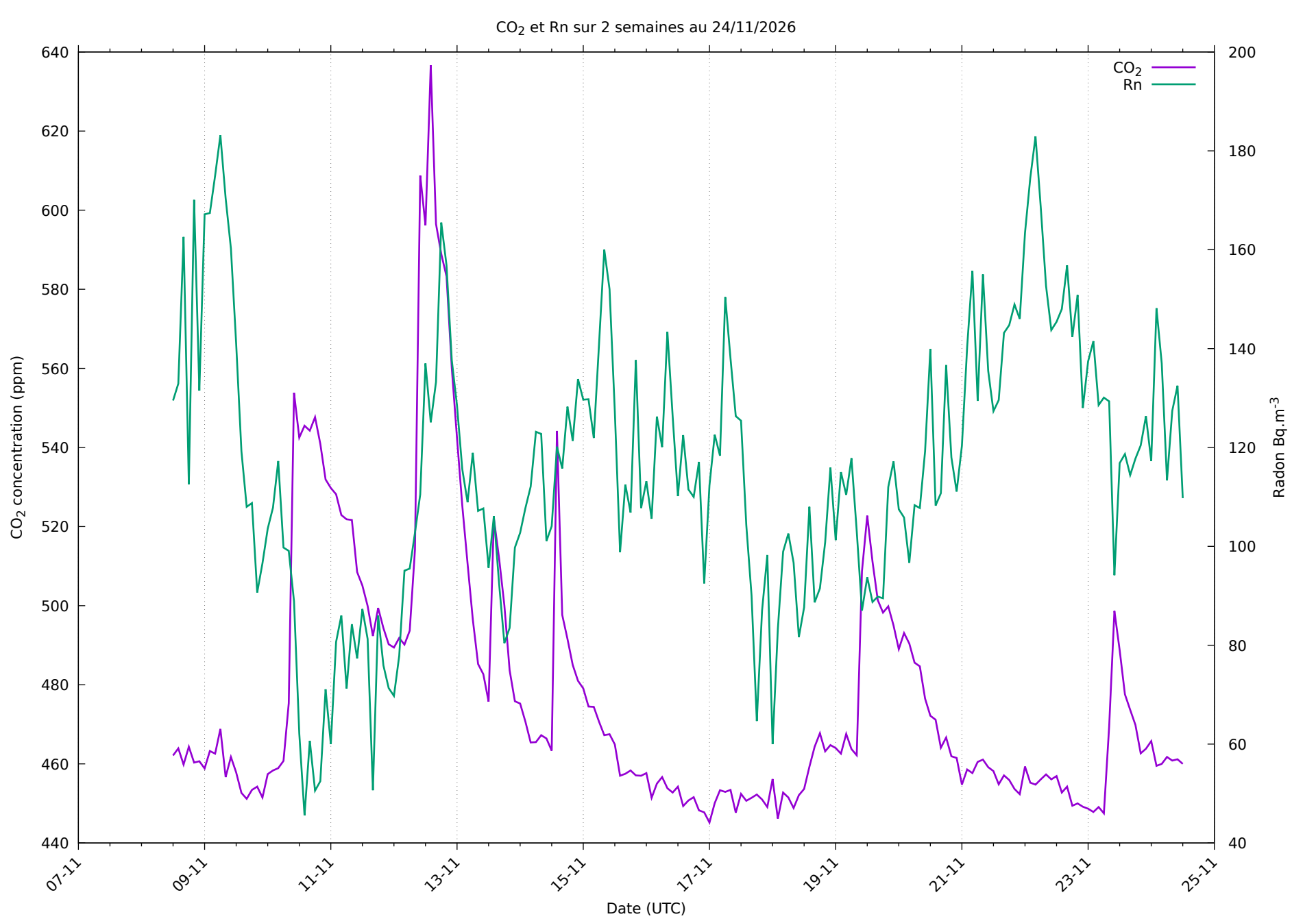
CO2 et Rn sur 2 semaines au 24/11/2026
CO2
Rn
CO2 concentration (ppm)
Radon Bq.m-3
Date (UTC)
640
620
600
580
560
540
520
500
480
460
440
200
180
160
140
120
100
80
60
40
07-11
09-11
11-11
13-11
15-11
17-11
19-11
21-11
23-11
25-11