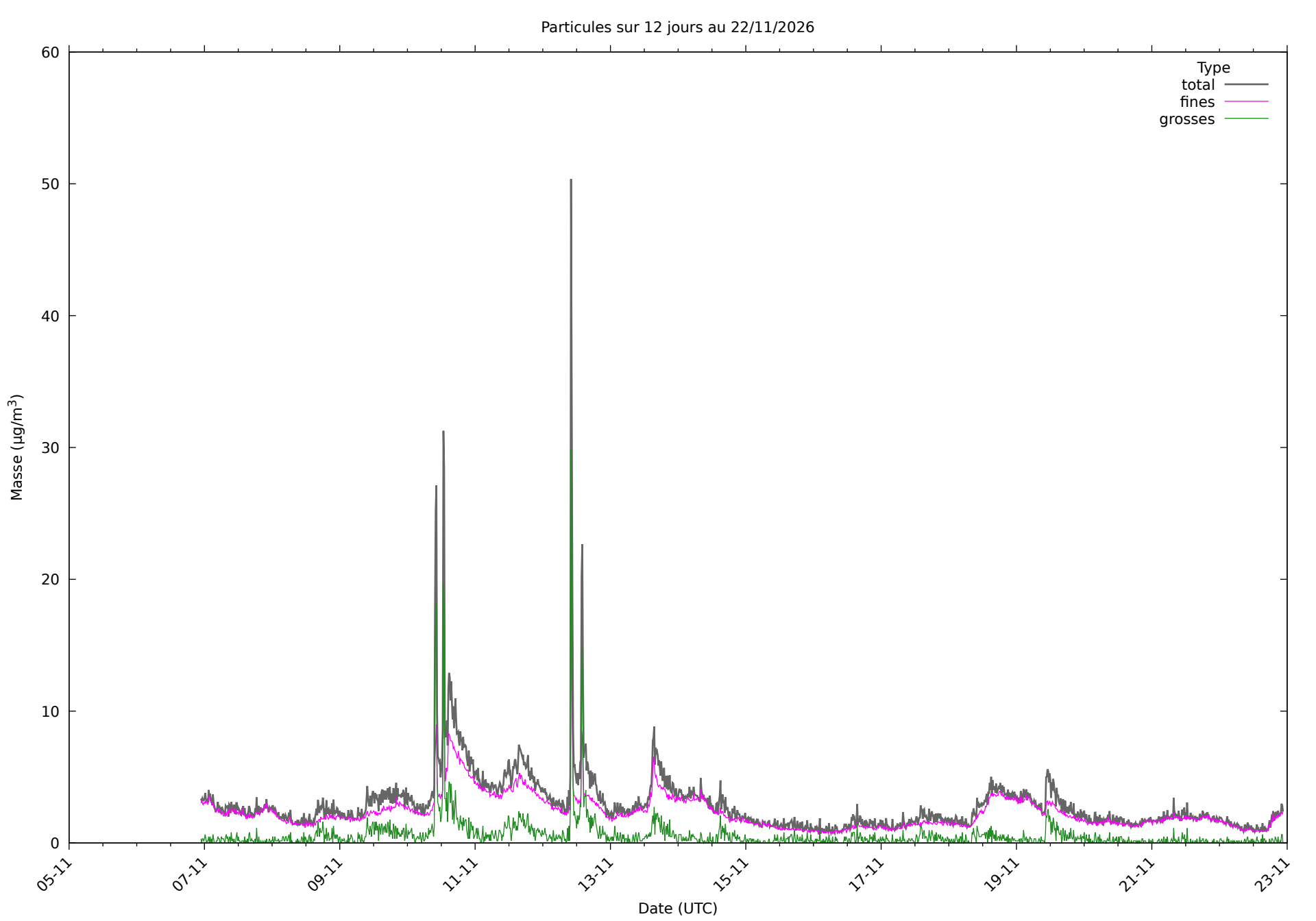
Particules sur 12 jours au 22/11/2026
Type
total
fines
grosses
Masse (µg/m3)
Date (UTC)
60
50
40
30
20
10
0
05-11
07-11
09-11
11-11
13-11
15-11
17-11
19-11
21-11
23-11