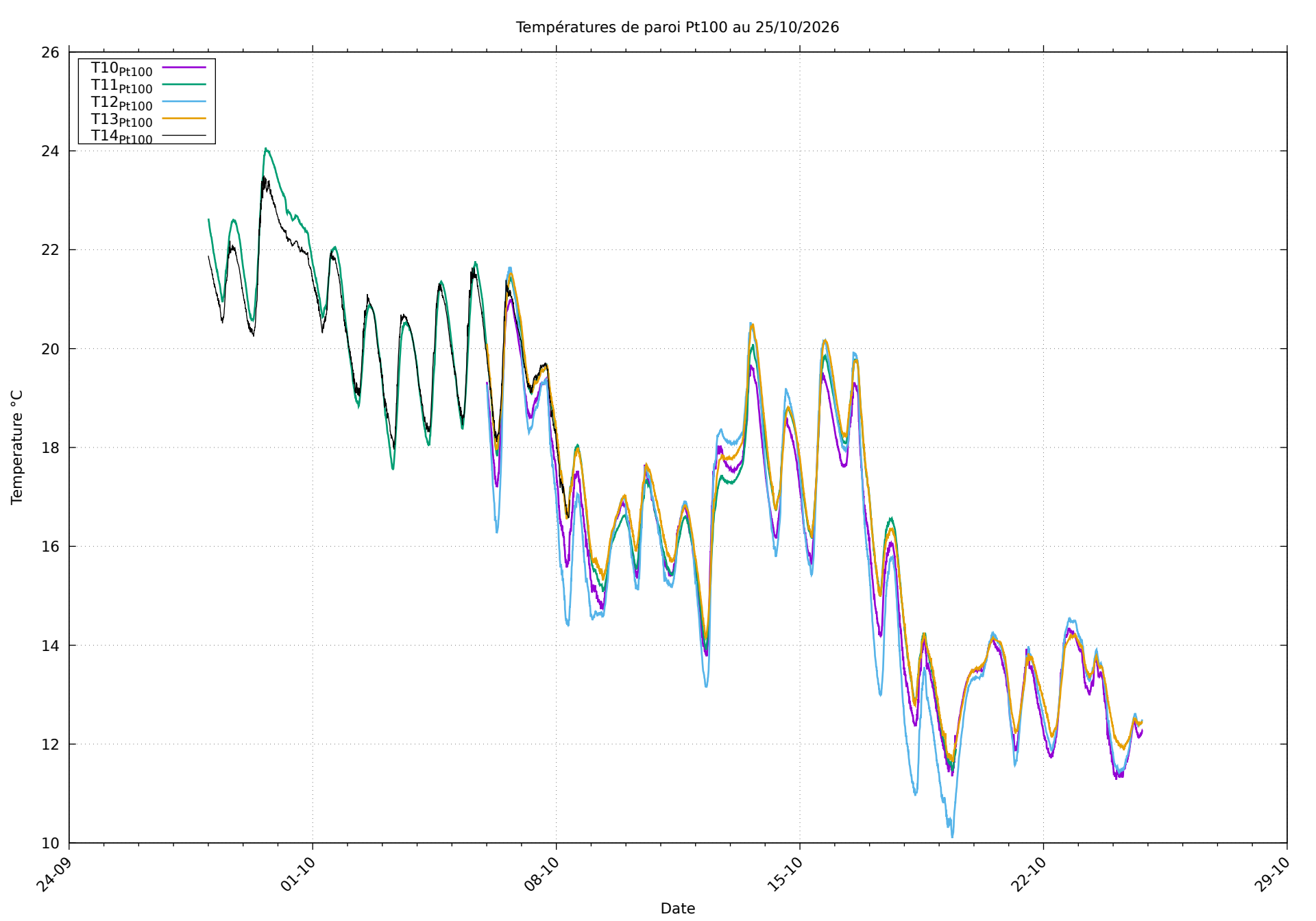
Températures de paroi Pt100 au 25/10/2026
T10Pt100
T11Pt100
T12Pt100
T13Pt100
T14Pt100
Temperature °C
Date
26
24
22
20
18
16
14
12
10
24-09
01-10
08-10
15-10
22-10
29-10