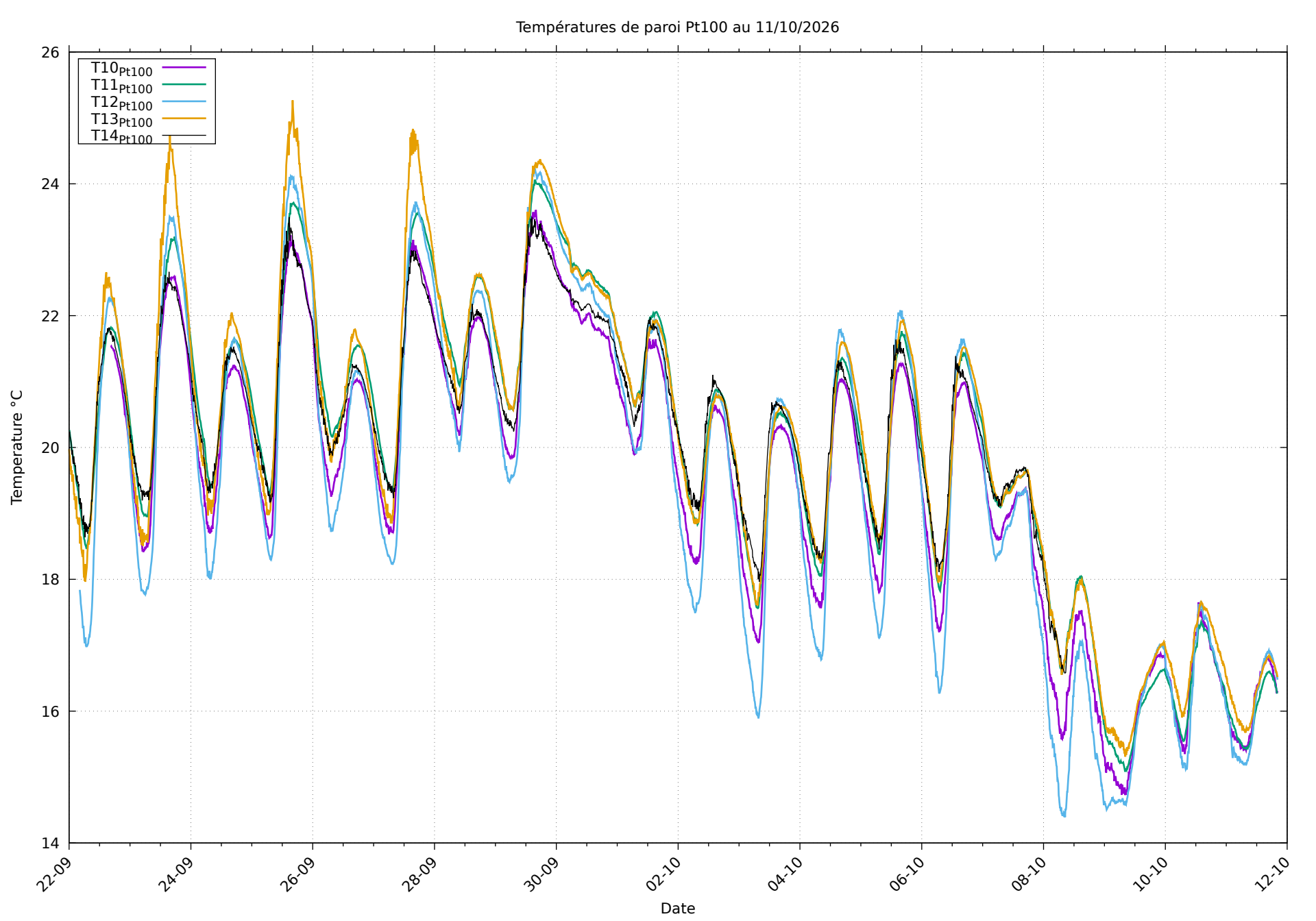
Températures de paroi Pt100 au 11/10/2026
T10Pt100
T11Pt100
T12Pt100
T13Pt100
T14Pt100
Temperature °C
Date
26
24
22
20
18
16
14
22-09
24-09
26-09
28-09
30-09
02-10
04-10
06-10
08-10
10-10
12-10