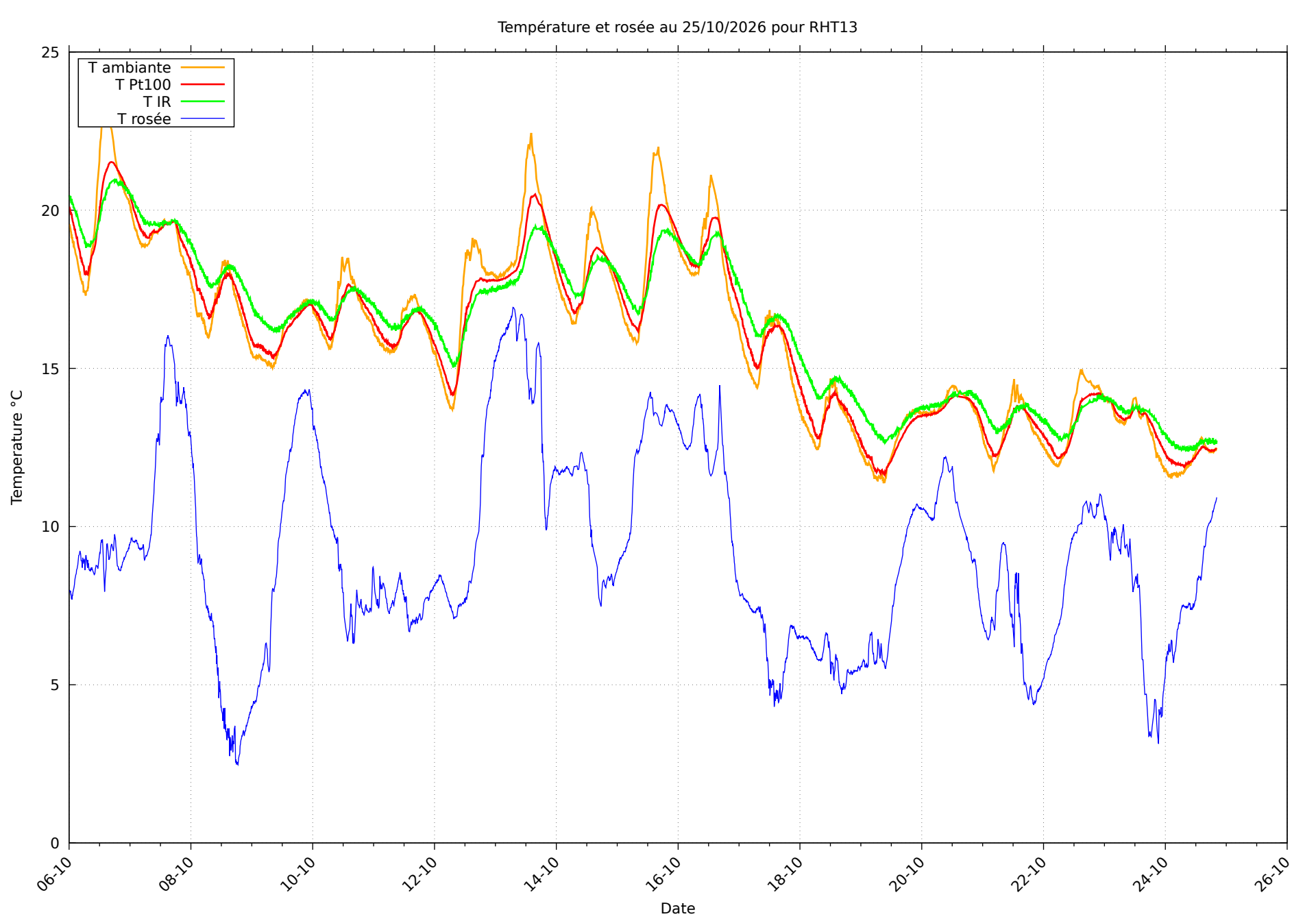
Température et rosée au 25/10/2026 pour RHT13
T ambiante
T Pt100
T IR
T rosée
Temperature °C
Date
0
5
10
15
20
25
06-10
08-10
10-10
12-10
14-10
16-10
18-10
20-10
22-10
24-10
26-10