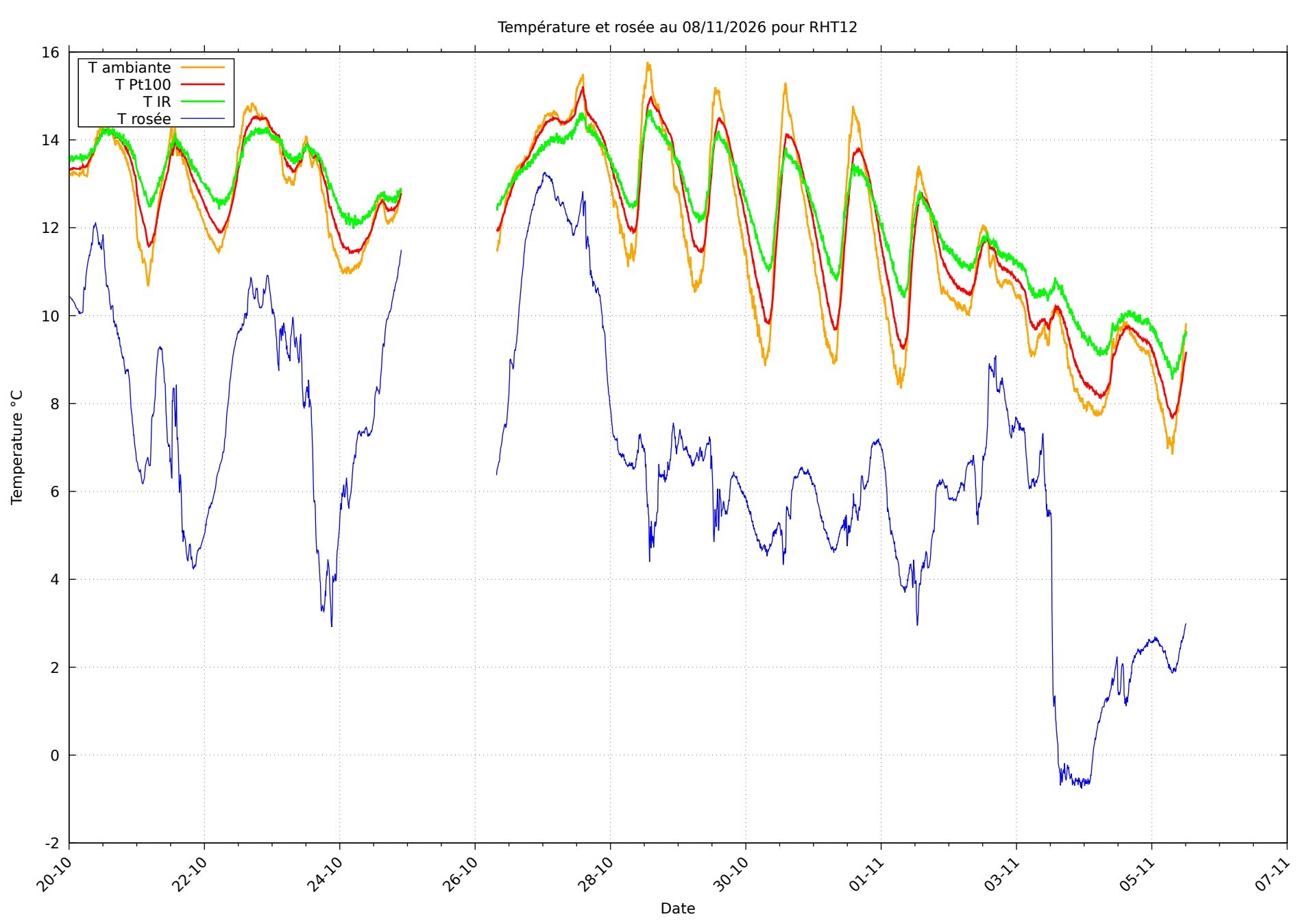
Température et rosée au 08/11/2026 pour RHT12
T ambiante
T Pt100
T IR
T rosée
Temperature °C
16
14
12
10
8
6
4
2
0
-2
20-10
22-10
24-10
26-10
28-10
30-10
01-11
03-11
05-11
07-11
Date