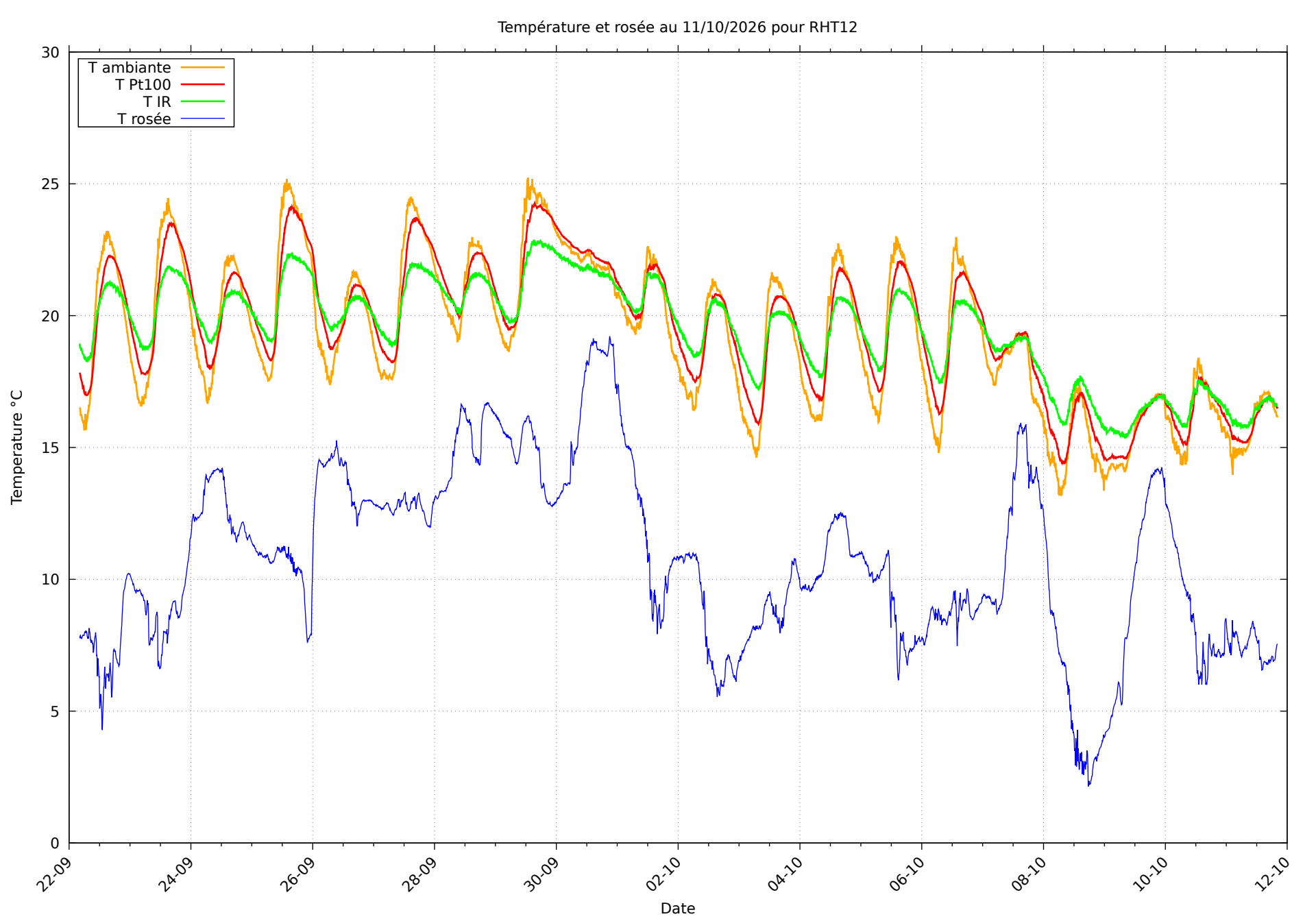
Température et rosée au 11/10/2026 pour RHT12
T ambiante
T Pt100
T IR
T rosée
Temperature °C
Date
30
25
20
15
10
5
0
22-09
24-09
26-09
28-09
30-09
02-10
04-10
06-10
08-10
10-10
12-10