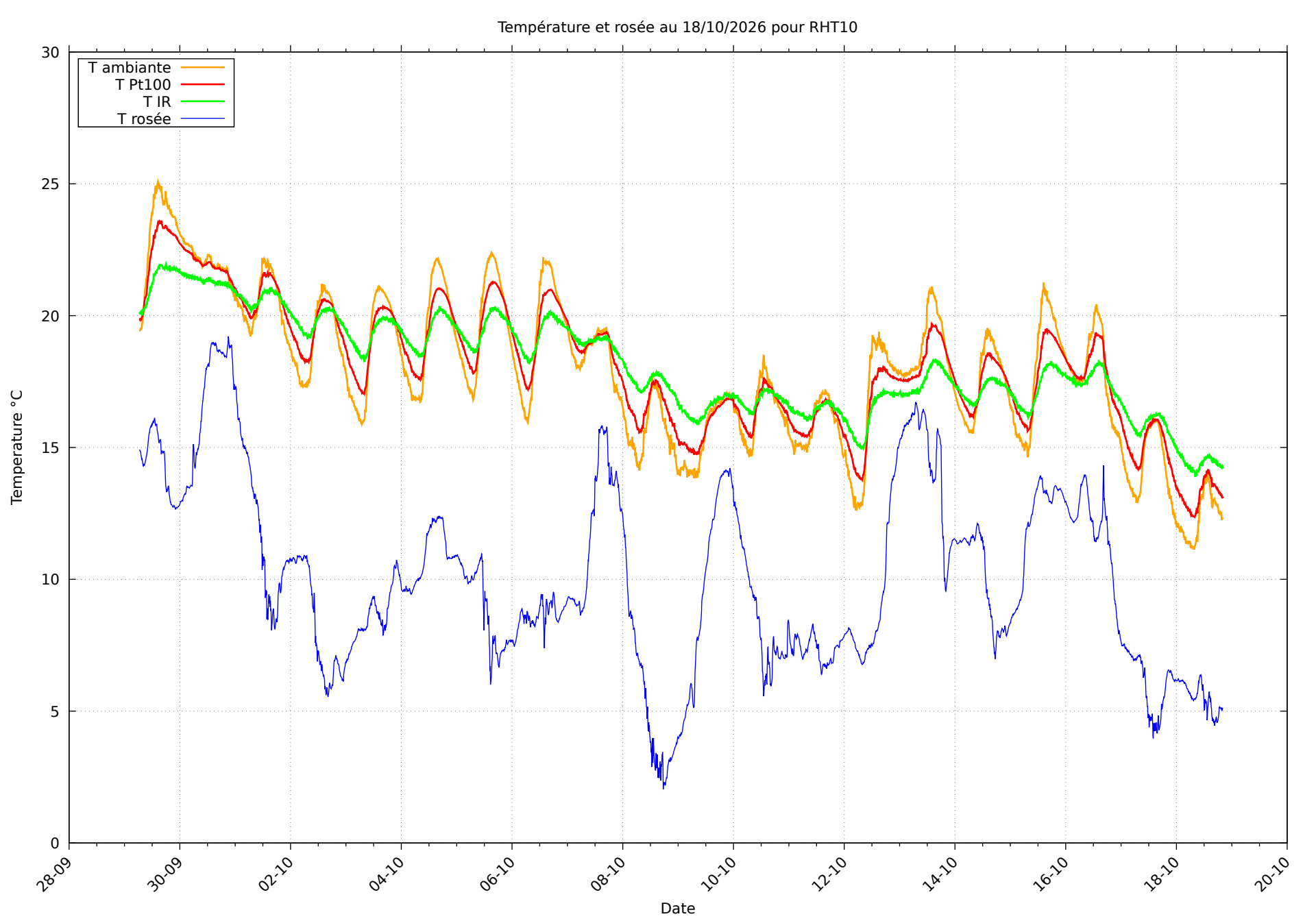
Température et rosée au 18/10/2026 pour RHT10
T ambiante
T Pt100
T IR
T rosée
Temperature °C
Date
30
25
20
15
10
5
0
28-09
30-09
02-10
04-10
06-10
08-10
10-10
12-10
14-10
16-10
18-10
20-10